

# Love On The Line

Words and Music by  
Aryel Murphy, Scott Ligertwood  
and Brooke Ligertwood

♩ = 57

## INTRO

C#m

E



## VERSE 1

5

C#m

E

C#m



1. You put Your love on the line — to bear the weight of

10

E

C#m

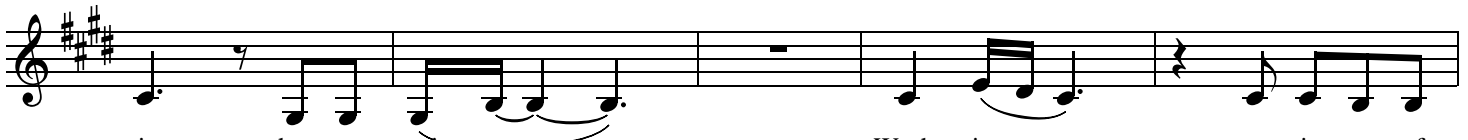

sin that was mine, Wash - ing my riv - er of

15

E

C#m

E

B

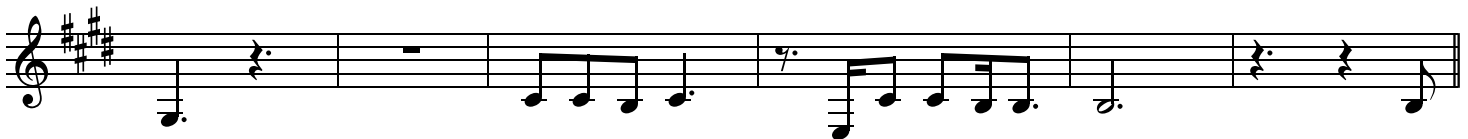

wrongs in - to the sea of Your in - fi-nite love. With

## CHORUS

21

E

B

C#m



arms held high, Lord, I give my life, know-ing I'm found in

26

A

E

B



32

C#m

A



## INSTR. 1

37

E

E/G#

B

B/F#



41

C#m

E

A

F#m<sup>7</sup>

## VERSE 2

45

C#m

E

F#m<sup>7</sup>

C#m



## CHORUS

50

C#m/G#

E

B

E

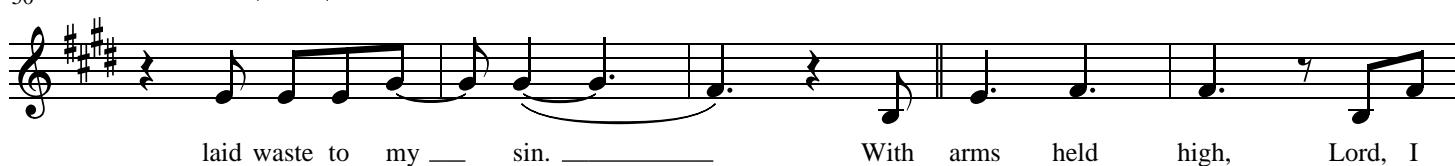

55

B

C#m

A

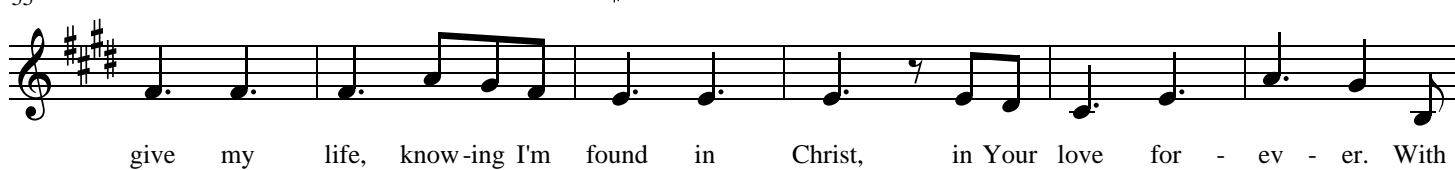

61 E B C#m

all I am, in Your grace I stand. \_ The great-est of all ro -

2nd time to Coda ⊕

INSTR. 2

66 A E B

-mance, love of God, my Sav - iour.

BRIDGE 1a

73 C#m A E

To the One who has res - cued \_ my \_\_\_\_ soul,

79 B C#m

to the One who has wel - comed \_ me \_\_\_\_ home, to the One who is Sav - iour \_ of all I

83 A 1. 2. INSTR. 1 E E/G#

sing for - ev - er. - ev - er. \_\_\_\_\_

88 B B/F# C#m E A F#m<sup>7</sup> D.S. al Coda

With

⊕ Coda

BRIDGE 1b

94 A E E/G#

God, my Sav - iour. To the One who has res - cued \_ my \_\_\_\_ soul,

98

B

B/F#

C#m

to the One who has wel - comed \_ me \_ \_ \_ \_ home, to the One who is

101

E

A

1.

F#m<sup>7</sup>

2.

F#m<sup>7</sup>

E

Sav - iour \_ of all I sing for - ev - er. - ev - er.